

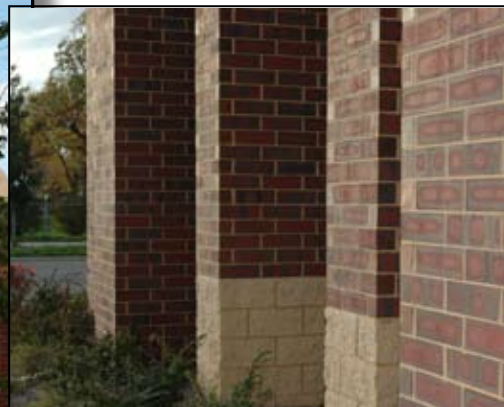

2008 MC&MCA Annual Awards

Excellence in Concrete & Masonry Design & Construction Awards



**KING FAMILY SALVATION ARMY
Minneapolis, MN**

Owner: The Salvation Army
Architect/Designer: Timothy O'Brien & Associates
General Contractor: Kraus-Anderson Construction Company, Minneapolis South Office
Masonry Contractor: ADB Construction Co., Inc.

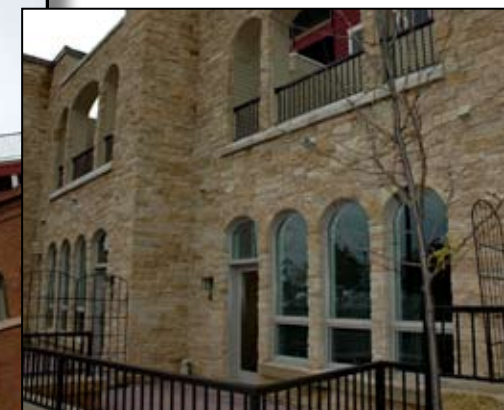

**RIVERVIEW AT TERRA SPRINGS
Stillwater, MN**

Owner: Frauenshuh Sweeney
Architect/Designer: J. Buxell Architecture LTD.
General Contractor: Kraus-Anderson Construction Companies
Masonry Contractor: Weise Masonry, Inc.



**GRAEBNER MEMORIAL CHAPEL ADDITION
St. Paul, MN**

Owner: Concordia University
Architect/Designer: Anderson Dale Architects
General Contractor: Kraus-Anderson Construction Company, St. Paul Office
Masonry Contractor: Twin City Tile and Marble Company



**5000 FRANCE
Edina, MN**

Owner: Haugland Company
Architect/Designer: Collaborative Design Group
General Contractor: Adolfson & Peterson Construction
Masonry Contractor: Adolfson & Peterson Construction



www.imiweb.org

275 Market St, Suite 511, Minneapolis, MN 55405 **800-IMI-0988** [Need UNION bug here](#)

2008 Minnesota Concrete & Masonry Contractors Association



Q LOGIC CORPORATION
Shakopee, MN

Owner: Ryan Companies US Inc.
Architect/Designer: Ryan Companies US Inc.
General Contractor: Ryan Companies US Inc.
Masonry Contractor: Spraungel Construction, Inc.



PRIOR LAKE POLICE STATION & CITY HALL
Prior Lake, MN

Owner: City of Prior Lake
Architect/Designer: Wold Architects & Engineers
General Contractor: Shaw-Lundquist Associates, Inc.
Masonry Contractor: Northland Concrete and Masonry Company, LLC



SLUMBERLAND & BAN TARA
Woodbury, MN

Owner: Slumberland & Ban Tara
Architect/Designer: C.M. Architects
General Contractor: Hagman Construction
Masonry Contractor: Donald R. Frantz Construction



C.H. ROBINSON WORLDWIDE, INC. – BUILDING #2
Eden Prairie, MN

Owner/Developer: C.H. Robinson Worldwide, Inc.
Architect/Designer: Pope Associates, Inc.
General Engineer: Stahl Construction Company
Masonry Contractor: Stellar Concrete & Masonry



RIDGEVIEW MEDICAL CENTER
Waconia, MN

Owner: Ridgeview Medical Center
Architect/Designer: BWBR Architects
General Contractor: Mortenson Construction
Masonry Contractor: B&D Associates, Inc.